

# ***Clinical Systems***

**Objective Visual Function Testing**

# A Complete Suite of

## Electroretinography (ERG)

Electroretinograms (ERGs) are recorded using corneal or skin electrodes to characterize dysfunction based on the size, shape, and speed of the retina's response

### Full Field Electroretinogram (ffERG)

Evaluate rod and cone pathways

*Inherited Retinal Diseases, Diabetic retinopathy*

### Pattern Electroretinogram (pERG)

Focal stimulation of macular cones and RGCs

*Early Glaucoma detection, Macular Dystrophy*

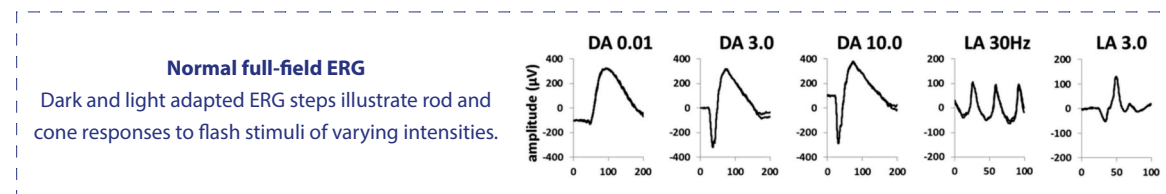

### Multifocal Electroretinogram (mfERG)

Topographical map of macular function

*Macular Degeneration, Plaquenil Toxicity, Diabetic Retinopathy*

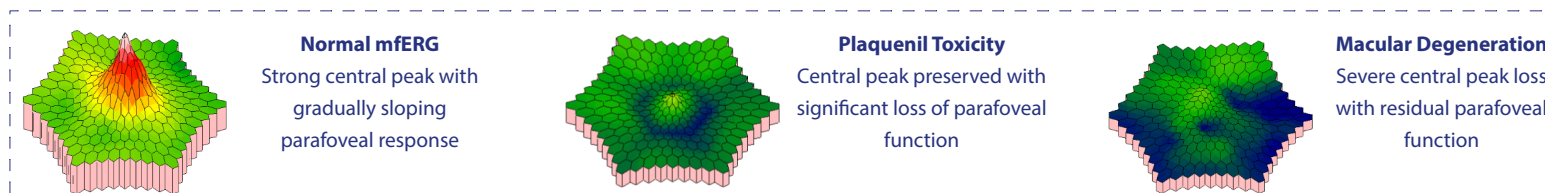

## Electro-oculogram (EOG)

EOGs measure the standing potential between the cornea and RPE.

### Electro-oculogram (EOG)

Retinal pigmented epithelium (RPE)

*Bestophinopathy, AZOOR, AVMD*

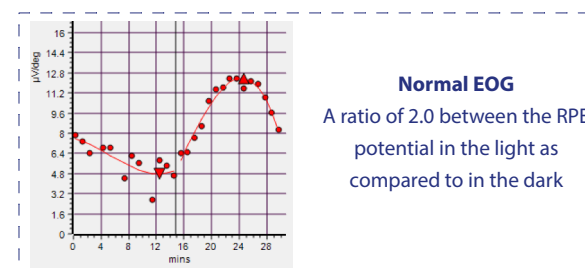

# Visual Function Testing

## Visually Evoked Potentials (VEP)

VEPs are performed with electrodes on the scalp above the visual cortex. Results can reveal delays or misrouting of the visual

### Visually Evoked Potentials (VEP)

Detect disturbances in the visual pathway

*Optic Neuropathy, Albinism, CVI*

### Sweep VEP (sVEP) Visual Acuity Assessment

Estimate visual acuity (VA) using pattern VEP methods

*Functional Vision Loss, Unexplained Vision Loss, CVI*

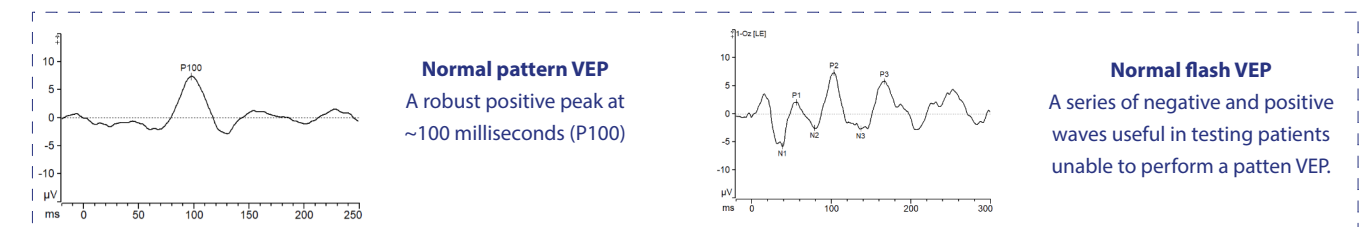

## Psychophysical Tests

Psychophysical tests require patients to respond to visual stimuli with button boxes to assess light sensitivity.

### Full-field Sensitivity Threshold (FST)

Quantify visual changes in low vision patients

*Low Vision, IRD, Clinical Trials*

### Dark Adaptometry (DA)

Measure the time it takes to dark adapt

*Macular Degeneration*

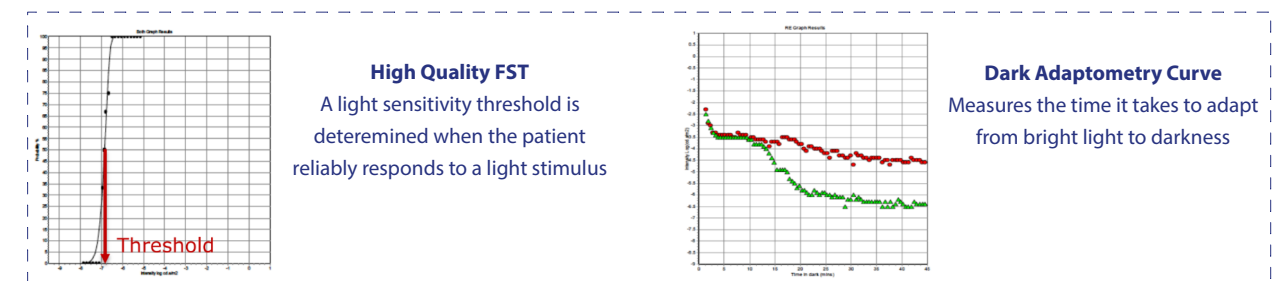

# Diagnosys Systems

Diagnosys systems offer globally trusted, versatile diagnostic solutions with five plug-and-play stimulators and optional add-on modules.

## Tabletop E3 Console



The **E3 Console** is a tabletop system that is the most widely used worldwide.

*This system requires a table that is not included*

### Why Choose E3?

- Compact design for small spaces
- Portability option with travel case
- Cost-effective, globally trusted

## Cart-based Profile



The **Profile** system cart can roll into any operating room, or be locked in place.

### Why Choose Profile?

- Suitable for operating room testing
- Self-contained entirely on a cart
- Spatially flexible, movable on wheels

Diagnosys systems come in tabletop and cart-based variations. Both systems can interface with any stimulator or add-on module.



An example of a desktop system with 4 stimulators: the ColorDome, ColorFlash, Envoy, and LCD Monitor provide a complete testing suite



Two cart system examples, one LCD Monitor and one ColorDome on an operating room (OR) cart for testing supine or seated patients

# Flash Stimulators



### ColorDome

Mounted, binocular gantzfeld

- Infrared camera for patient monitoring in dark room
- Trillion-to-one luminance range that spans the entire range of human light perception



### ColorFlash

Handheld, binocular, designed for pediatrics

- Testing can be done from a distance
- Attention-getting light and sound effects for children



### ColorBurst

Handheld, monocular gantzfeld

- Well-suited for infants held in arms
- Ideal for Flash VEP

	ColorDome	ColorFlash	ColorBurst
Full-field ERG	●	●	●
PhNR	●	●	●
Flash VEP	●	●	●
Extended ISCEV	●	●	●
EOG	●	-	-
FST	●*	●	-
DA	●*	-	-
Pupillometry	●*	-	-

*\* Add-on module, not included with stimulator purchase*

# Pattern Stimulators



### LCD Monitor

Binocular LCD Monitor

- Flash artifact free with LI upgrade
- Fixation camera to monitor patient gaze



### Envoy

Monocular, handheld OLED Monitor

- Artifact-free testing for easy PERG
- Can be used for bedside pattern testing

	LCD Monitor	Envoy
Multifocal ERG	●	-
Pattern ERG	●†	●
Pattern VEP	●	●
Sweep VEP (Visual Acuity)	●*,†	-

*† Requires LI-upgrade \* Add-on module, not included with stimulator purchase*

# Reliable, Precise, and Accurate

Our amplifiers detect the tiniest signals where other systems fail, enabling us to record ERGs on patients who would otherwise be presumed to have extinguished signals.

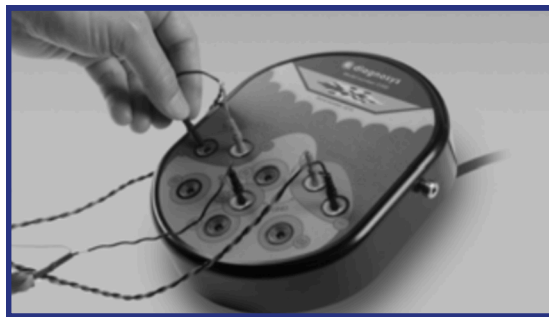

## Ultra-Sensitive Amplifier

A fully differential, high-resolution 1 nanoVolt (nV), 32-bit amplifier with a 5 volt range and common mode rejection

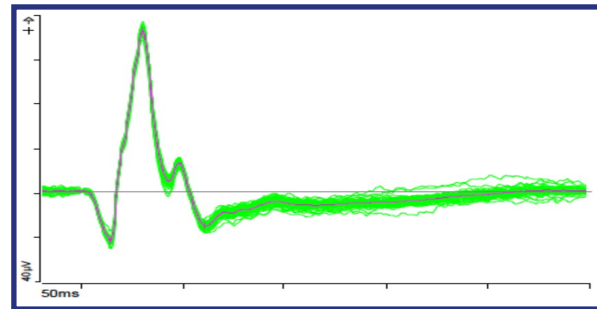

## Unmatched repeatability

Here are 44 overlaid PhNR responses recorded from the same person, across multiple Diagnosys systems in 8 different test sessions

# Easily Interpretable Reports

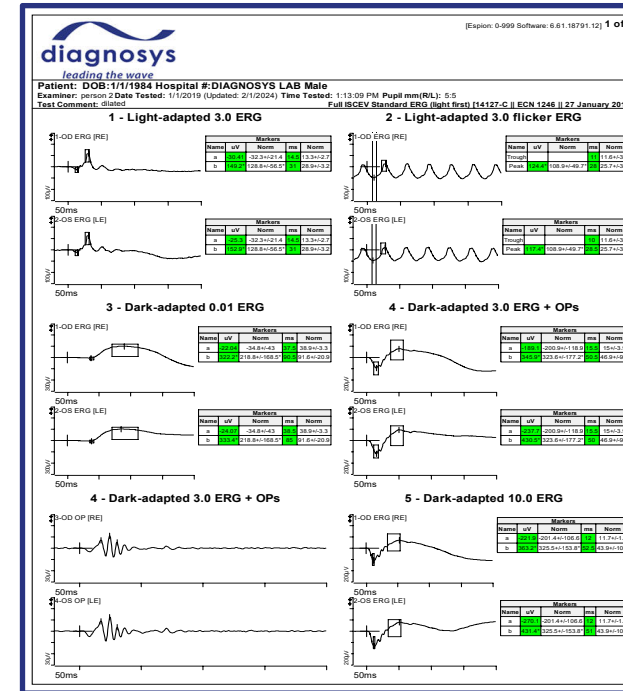

## Tests & Reference Data

- Systems include ISCEV standard protocols
- Normative reference data is available
- Easily edit and create custom protocols

## Output Test Results

- Concise reports to simplify interpretation
- Customizable report layouts
- DICOM compatible outputs

# Our ultra-sensitive amplifiers offer unmatched test repeatability

Our preferred corneal electrode is the **DTL Plus Electrode**; however, our systems work with any non-proprietary electrodes.

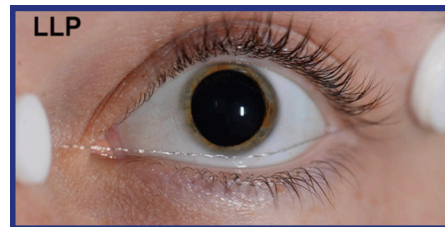

## Fine conductive threads

- Well-tolerated
- Direct corneal contact
- Minimal risk of abrasion or infection

# Customizable Espion Software



- ISCEV standard protocols are included; custom protocols can be created easily
- Software is pre-loaded with all systems; software updates are always free
- All systems are sold with all-in-one computers
- Encryption and audit trails ensure data security

# Add-on Modules for expanded testing capabilities

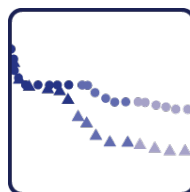

## Dark Adaptometry

An early biomarker of AMD, and an ideal replacement for the Goldmann Weekers Dark Adaptometer

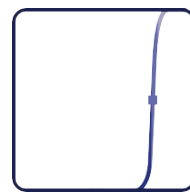

## DiagnosysFST

Quantify light perception in patients with very low vision once the ERG goes flat and as a clinical trial endpoint for interventional therapies



## iMask

Restrict visual field size by creating a partial-field stimulus for any ColorDome test

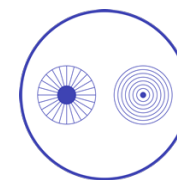

## Pupillometry

Measure the pupillary light reflex by recording changes in pupil diameter and area



## Objective Visual Acuity (VA)

Quantify the estimated VA with established Sweep VEP methods for fixating and non-fixating patients and children



## LI-LCD Monitor

Upgrade the LCD monitor to have isoluminant pattern reversal stimulation required for PERG and VA testing



# The industry leader.

## Decades of experience, thousands of installations.

- *Most experienced customer support team in the industry*
- *Hundreds of peer-reviewed papers published using our systems*
- *Extensive world-wide network of leading experts operating Diagnosys systems*

### Pediatric Testing



*Diagnosys Exclusive  
Abridged Pediatric Protocol*

- No formal dark adaptation
- No anesthesia
- Skin electrodes

### Clinical Trials

*Consultation Services*

- Pre-study consultation
- Site setup and training
- Data Services



**diagnosys**

[www.diagnosysllc.com](http://www.diagnosysllc.com)

### Ordering information

D310: Profile Cart-based System

D315: E3 Tabletop System

*All systems are configured with selected stimulators and modules.*

**Please contact us if you would like more information on Diagnosys products.**

**US:** Diagnosys LLC; 55 Technology Drive, Suite 100, Lowell, MA 01851; 978-458-1600; [sales@diagnosysllc.com](mailto:sales@diagnosysllc.com)

**EU:** Diagnosys Vision Ltd; Office 117, DOC Building, Balheary Road, Swords, Dublin, K67 E5A0, Ireland; +44 (0) 1223 520699; [mail@diagnosysvision.com](mailto:mail@diagnosysvision.com)

**UK:** Diagnosys UK Ltd; 5 Trust Court, Chivers Way, Vision Park Histon, Cambridge, CB24 9PW, UK; +44 (0) 1223 520699; [mail@diagnosysuk.co.uk](mailto:mail@diagnosysuk.co.uk)

The information listed herein is accurate as of the date of printing, however may change at any time without notice. The contents may differ from the current status of approval of the product in your country. Please contact your local Diagnosys representative for more information. © 2024 by Diagnosys, LLC. All rights reserved.