

"Ideal for Pediatric, Neurology, and Operating Room testing"

Features

Advanced capabilities

- ColorFlash has a flash luminance from 0.01 to 1,000 cd·s/m²
- Any flash or background color: red, green, blue & white LEDs
- Test patients at 30 cm (~1 ft), or any distance from 0 to 3 meters

Attention and fixation

- Trigger on handle controls testing and audiovisual fixation
- 9 built-in attention sounds including: cow, dog, cat, sheep, duck, bell
- Red LED moving cross fixation
- Buttons on device to control sound on/off, volume & sound selection
- Modes: No fixation, moving cross, sound, sound + cross

Applications

- ERG and VEP
- DiagnosysFST® and DA (additional license required)
- Pediatric, operating room
- Disease diagnostics, bleaching, ganzfeld backup

Specifications

Flash

| |
|---|
| Any flash color: from red, green, blue & white LEDs |
| Proprietary CIE compensation yields ultra-stable luminance & color output |
| Maximum white flash 1,000 cd·s/m ² and a range >100,000:1 |
| Flash duration adjustable from nanoseconds to minutes |
| On/off flashes and waveforms including ramp, sine, exponential, and arbitrary wavetable |

Background illumination

| |
|---|
| Any color background: red, green, blue & white LEDs |
| >3 order-of-magnitude background luminance range (10 to 10k cd/m ²) |
| Calibrated luminance output in photopic and scotopic cd/m ² |
| Colors selectable using standard CIE coordinates or color picker |
| Color wavelengths Red 630 nm, Green 525 nm, Blue 455 nm, White 5800K |

Dimensions

| | |
|-------------------------|--|
| Outer/viewport diameter | 18 cm (7 inches)/ 13.5 cm (5.3 inches) |
| Total height | 33 cm including handle (12.9 inches) |
| Weight | 0.8 kg (1.75 lbs) |



ColorFlash on desktop stand

ColorFlash ordering information

- ColorFlash Model #: D382
- Desktop stand included

Available as an option with the following systems:

- Diagnosys E³ desktop systems
- Diagnosys Profile cart-based systems
- Espion v6.64+ software required; not compatible with E² systems

Simple to use, powerful test capabilities

Advanced ERG, VEP and FST capabilities

Pediatric ERG, OP's, flicker:

- ERG protocol optimized for Pediatric use; normative reference data included
- Tests rod, cone, bipolar under scotopic and photopic conditions in 1 protocol
- Nominal test distance of 30 cm
- Skin electrodes
- Non-Mydriatic testing
- Protocols comparable to ISCEV and extended protocols
- Custom protocols also available

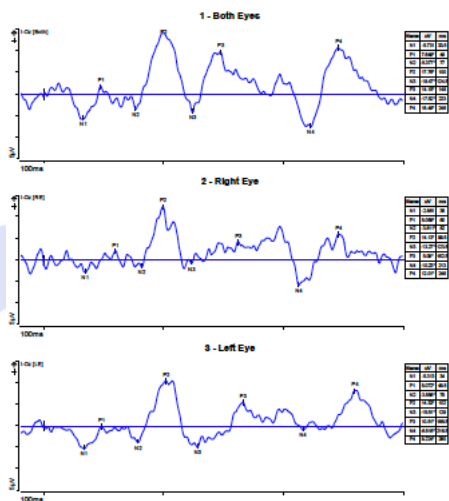
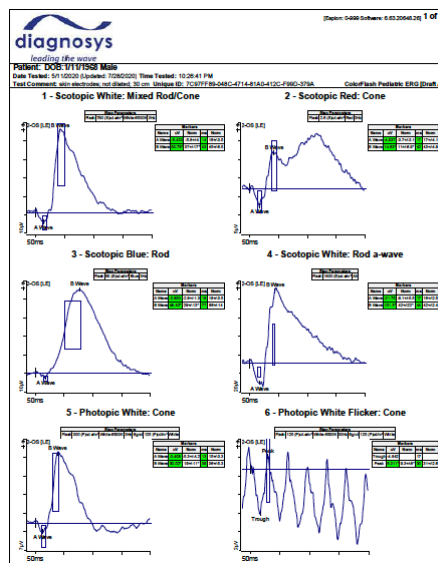

Flash VEP protocols:

- Standard VEP protocols: 1 and 3-channel
- Standard ERG and 3-channel VEP in one protocol
- Test binocular and/or monocular
- Flexible protocol length for difficult to test patients
- Nominal test distance of 30 cm; any distance from 0 to 3 meters possible
- Custom protocols also available

Advanced capabilities:

- **PhNR** (shown top left) with red flash on blue background
- Nominal test distance of 30 cm; any distance from 0 to 3 meters possible
- Any electrode (DTL, skin, etc)
- Non-Mydriatic or mydriatic testing
- Test patient to the **maximum** amplifier/electrode cable distance! (3 meters, shown bottom left)
- **FST** with white, red/blue or other colors (shown right)

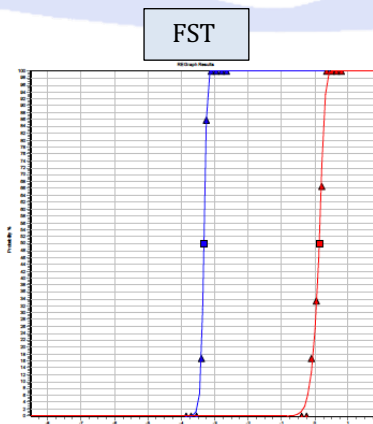
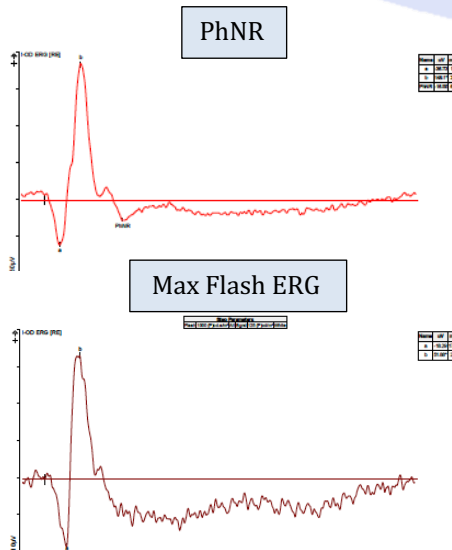

www.diagnosticsllc.com

US: Diagnosys LLC; 55 Technology Drive, Suite 100, Lowell, MA 01851; 978-458-1600; sales@diagnosysllc.com

EU: Diagnosys Vision Ltd; Office 117, DOC Building, Balheary Road, Swords, Dublin, K67 E5A0, Ireland; +44 (0) 1223 520699; mail@diagnosysvision.com

UK: Diagnosys UK Ltd; 5 Trust Court, Chivers Way, Vision Park Histon, Cambridge, CB24 9PW, UK; +44 (0) 1223 520699; mail@diagnosysuk.co.uk



The information listed herein is accurate as of the date of printing, however may change at any time without notice. The contents may differ from the current status of approval of the product in your country. Please contact your local Diagnosys representative for more information. © 2021 by Diagnosys, LLC. All rights reserved.

Doc: 15630 Rev: G ECN 1779 Date: 5 Apr 2022